

GLENGARRY CAMPUS  
MASTER PLAN

STAGE 1  
LANDSCAPE WORKS

GENERAL NOTES

PATH ALIGNMENTS, GRADING, STAIRS, RETAINING, BATTERING AND DRAINAGE  
SUBJECT TO DETAILED DESIGN.

LIGHTING WORKS:

- 1. LOW LEVEL BOLLARD LIGHTING TO ALL INTERNAL PATHWAYS TO PROVIDE  
ADEQUATE LIGHTING FOR PEDESTRIANS TO SAFELY NAVIGATE TO DORMS AND  
MAIN BUILDINGS.
- 2. LIGHTING ON ROADS, CARPARKS AND BUILDINGS BY OTHERS.
- 3. DETAIL LIGHTING DESIGN TO BE UNDERTAKEN IN DD/CC STAGE.

ARCHITECTURE WORKS:

- 1. REFER 'BAXTER AND JACOBSON ARCHITECTS' DOCUMENTATION OF  
GLENGARRY STAGE 1 DA PLANS FOR ALL ARCHITECTURAL WORKS.

HYDRAULIC/ CIVIL WORKS:

- 1. REFER 'MI ENGINEERS' DOCUMENTATION FOR ALL CIVIL AND HYDRAULIC  
WORKS, INCLUDING ROADS, SWALES, RETAINING WALLS, BATTERS, PITS,  
OUTLETS, ETC.
- 2. COORDINATING LANDSCAPE PLAN WITH CIVIL ENGINEERING AND HYDRAULIC  
PLANS TO BE UNDERTAKEN IN DD/CC STAGE.

SHEET 1 OF 2 (NORTH)



SHEET 2 OF 2 (SOUTH)



WARNING

BEWARE OF UNDERGROUND SERVICES  
THE LOCATION OF UNDERGROUND SERVICES SHOWN ARE  
APPROXIMATE ONLY AND THEIR EXACT POSITION SHOULD  
BE PROVEN ON SITE. NO GUARANTEE IS GIVEN THAT ALL  
SERVICES ARE SHOWN. THE CONTRACTOR MUST VERIFY  
ALL SERVICES ON SITE PRIOR TO ANY EXCAVATION WORKS.

DRAWING KEY

- EXISTING PATHS TO BE RETAINED
- EXISTING PATHS AND BUILDINGS TO BE REMOVED (REFER TO BJA PLANS)
- EXISTING CONTOURS
- PROPOSED LOW HEIGHT NATIVE GRASSES
- PROPOSED LOW SHRUBS AND NATIVE GRASSES

- PROPOSED TREES
- EXISTING TREES TO BE RETAINED
- EXISTING TREES TO BE REMOVED (REFER TO ARBORISTS DOCUMENTATION)
- PROPOSED COLOURED CONCRETE PATHS
- FEATURE PAVING ON KEY PATHS AND JUNCTIONS
- UNIT PAVING ON OUTDOOR GATHERING SPACES

- SANDSTONE LOG SEAT/ BLEACHERS

DATE	REV	AMENDMENT
29.10.2024	DA2	STAGE 1 DA (UPDATED)
21.10.2024	DA1	STAGE 1 DA

PROJECT TITLE  
**THE SCOTS COLLEGE GLENGARRY CAMPUS MASTER PLAN STAGE 1 WORKS**

CLIENT  

DRAWING NAME  
**OVERALL LANDSCAPE PLAN**

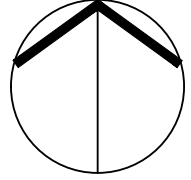

THOMPSON BERRILL LANDSCAPE DESIGN P/L  
PO BOX 665 HANLY NSW 2095 T: 9977 6444 E: info@tbd.com.au

SCALE BAR  
0 10 20 30

SCALE 1:1500 @A3 1:750 @A1

DATE OCTOBER 2024

DRAWN VM

DESIGN TBLD

CHECKED AZ

DATUM AHD

DWG No.  
**GG-DA-01**



GLENGARRY CAMPUS, THE SCOTS COLLEGE  
Planting Schedule

Prepared by: Thompson Berrill Landscape Design Pty Ltd  
Date: 25th October, 2024

- Notes:
- Species will be selected from the below schedule, which will be refined in Detailed Design stage.
  - Installation pot sizes to be specified in Detailed Design stage.
  - Plant quantities to be determined in Detailed Design stage.
  - Species to be supplied as local provenance if available.
  - Planting Schedule based on plant communities mapped within the 'Ecological Constraints Assessment' report by Narla Environmental (August 2024), which maps the surrounding existing vegetation as 'Nattai-Morton Peppermint Gully Forest'.

Code	Botanical Name	Common Name
Dormitory Planting		
Aa	<i>Asplenium australasicum</i>	Bird's Nest Fern
Dc	<i>Dianella caerulea</i>	Blue Flax Lily
Dm	<i>Dichelachne micrantha</i>	Plumegrass
Dr	<i>Dichondra repens</i>	Kidney Weed
De	<i>Doryanthes excelsa</i>	Gymea Lily
Ea	<i>Eriostemon australasius</i>	Wax Flower
Gs	<i>Geranium solanderi</i>	Native Geranium
Gb	<i>Grevillea buxifolia</i>	Grey Spider-Flower
Gs	<i>Grevillea sericea</i>	Pink Spider-Flower
Ic	<i>Imperata cylindrica</i>	Bladey Grass
Li	<i>Lomandra longifolia</i>	Matt Rush
Ms	<i>Microleana stipoides</i>	Weeping Grass
Pg	<i>Patersonia glabrata</i>	Leafy Purple-flag
Pl	<i>Poa labillardierei</i>	Tussock Grass
Pp	<i>Pratia purpurascens</i>	White Root
Ta	<i>Themeda australis</i>	Kangaroo Grass
Strip Planting		
Dc	<i>Dianella caerulea</i>	Blue Flax Lily
Dm	<i>Dichelachne micrantha</i>	Plumegrass
Ic	<i>Imperata cylindrica</i>	Bladey Grass
Li	<i>Lomandra longifolia</i>	Matt Rush
Pl	<i>Poa labillardierei</i>	Tussock Grass
Ta	<i>Themeda australis</i>	Kangaroo Grass
Edge of Road Planting		
Al	<i>Acacia linifolia</i>	Flax-leaved Wattle
Bs	<i>Banksia spinulosa</i>	Hairpin Banksia
Bsp	<i>Bursaria spinulosa</i>	Blackthorn
Ca	<i>Cerapetalum gummiferum</i>	Christmas Bush
Hd	<i>Hakea dactyloides</i>	Broad-leaved Hakea
Wi	<i>Westringia longifolia</i>	Long-leaved Westringia
Trees		
Ae	<i>Alphotinia excelsa</i>	Red Ash
Af	<i>Angophora floribunda</i>	Rough-Barked Apple
Cm	<i>Corymbia maculata</i>	Spotted Gum
Ep	<i>Eucalyptus punctata</i>	Grey Gum
Sg	<i>Syncarpia glomulifera</i>	Turpentine



**WARNING**  
BEWARE OF UNDERGROUND SERVICES  
THE LOCATION OF UNDERGROUND SERVICES SHOWN ARE APPROXIMATE ONLY AND THEIR EXACT POSITION SHOULD BE PROVEN ON SITE. NO GUARANTEE IS GIVEN THAT ALL SERVICES ARE SHOWN. THE CONTRACTOR MUST VERIFY ALL SERVICES ON SITE PRIOR TO ANY EXCAVATION WORKS.

DRAWING KEY			
	EXISTING PATHS TO BE RETAINED		PROPOSED TREES
	EXISTING PATHS AND BUILDINGS TO BE REMOVED (REFER TO BJA PLANS)		EXISTING TREES TO BE RETAINED
	EXISTING CONTOURS		EXISTING TREES TO BE REMOVED (REFER TO ARBORISTS DOCUMENTATION)
	PROPOSED LOW HEIGHT NATIVE GRASSES		PROPOSED COLOURED CONCRETE PATHS
	PROPOSED LOW SHRUBS AND NATIVE GRASSES		FEATURE PAVING TO KEY PATHS AND JUNCTIONS
			UNIT PAVING TO OUTDOOR GATHERING SPACES
			SANDSTONE LOG SEAT/ BLEACHERS

DATE	REV	AMENDMENT
29.10.2024	DA2	STAGE 1 DA (UPDATED)
21.10.2024	DA1	STAGE 1 DA

PROJECT TITLE  
**THE SCOTS COLLEGE: GLENGARRY CAMPUS MASTER PLAN STAGE 1 WORKS**

CLIENT

DRAWING NAME  
**LANDSCAPE PLAN: NORTH**  
SHEET 1 OF 2

THOMPSON BERRILL LANDSCAPE DESIGN P/L  
PO BOX 665 HANLY NSW 2095 T: 9977 6444 E: info@tbd.com.au

SCALE BAR  
0 4 6 10 12

SCALE 1:800 @A3 1:400 @A1

DATE OCTOBER 2024

DRAWN VM

DESIGN TBLD

CHECKED AZ

DATUM AHD

DWG No.

**GG-DA-2A**



GLENGARRY CAMPUS, THE SCOTS COLLEGE  
Planting Schedule

Prepared by: Thompson Berrill Landscape Design Pty Ltd  
Date: 25th October, 2024

- Notes:
- Species will be selected from the below schedule, which will be refined in Detailed Design stage.
  - Installation pot sizes to be specified in Detailed Design stage.
  - Plant quantities to be determined in Detailed Design stage.
  - Species to be supplied as local provenance if available.
  - Planting Schedule based on plant communities mapped within the 'Ecological Constraints Assessment' report by Narla Environmental (August 2024), which maps the surrounding existing vegetation as 'Nattai-Morton Peppermint Gully Forest'.

Code	Botanical Name	Common Name
Dormitory Planting		
Aa	<i>Asplenium australasicum</i>	Bird's Nest Fern
Dc	<i>Dianella caerulea</i>	Blue Flax Lily
Dm	<i>Dichelachne micrantha</i>	Plumegrass
Dr	<i>Dichondra repens</i>	Kidney Weed
De	<i>Doryanthes excelsa</i>	Gymea Lily
Ea	<i>Eriostemon australasius</i>	Wax Flower
Gs	<i>Geranium solanderi</i>	Native Geranium
Gb	<i>Grevillea buxifolia</i>	Grey Spider-Flower
Gs	<i>Grevillea sericea</i>	Pink Spider-Flower
Ic	<i>Imperata cylindrica</i>	Bladey Grass
LI	<i>Lomandra longifolia</i>	Matt Rush
Ms	<i>Microleana stipoides</i>	Weeping Grass
Pg	<i>Patersonia glabrata</i>	Leafy Purple-flag
PI	<i>Poa labillardierei</i>	Tussock Grass
Pp	<i>Pratia purpurascens</i>	White Root
Ta	<i>Themeda australis</i>	Kangaroo Grass
Strip Planting		
Dc	<i>Dianella caerulea</i>	Blue Flax Lily
Dm	<i>Dichelachne micrantha</i>	Plumegrass
Ic	<i>Imperata cylindrica</i>	Bladey Grass
LI	<i>Lomandra longifolia</i>	Matt Rush
PI	<i>Poa labillardierei</i>	Tussock Grass
Ta	<i>Themeda australis</i>	Kangaroo Grass
Edge of Road Planting		
Al	<i>Acacia linifolia</i>	Flax-leaved Wattle
Bs	<i>Banksia spinulosa</i>	Hairpin Banksia
Bsp	<i>Bursaria spinulosa</i>	Blackthorn
Ca	<i>Cerapetalum gummiferum</i>	Christmas Bush
Hd	<i>Hakea dactyloides</i>	Broad-leaved Hakea
WI	<i>Westringia longifolia</i>	Long-leaved Westringia
Trees		
Ae	<i>Alphotinia excelsa</i>	Red Ash
Af	<i>Angophora floribunda</i>	Rough-Barked Apple
Cm	<i>Corymbia maculata</i>	Spotted Gum
Ep	<i>Eucalyptus punctata</i>	Grey Gum
Sg	<i>Syncarpia glomulifera</i>	Turpentine



**WARNING**  
BEWARE OF UNDERGROUND SERVICES  
THE LOCATION OF UNDERGROUND SERVICES SHOWN ARE APPROXIMATE ONLY AND THEIR EXACT POSITION SHOULD BE PROVEN ON SITE. NO GUARANTEE IS GIVEN THAT ALL SERVICES ARE SHOWN. THE CONTRACTOR MUST VERIFY ALL SERVICES ON SITE PRIOR TO ANY EXCAVATION WORKS.

DRAWING KEY

- |  |   |  |   |  |                               |
|--|---|--|---|--|-------------------------------|
|  | EXISTING PATHS TO BE RETAINED                                   |  | PROPOSED TREES  |  | SANDSTONE LOG SEAT/ BLEACHERS |
|  | EXISTING PATHS AND BUILDINGS TO BE REMOVED (REFER TO BJA PLANS) |  | EXISTING TREES TO BE RETAINED                                   |  |                               |
|  | EXISTING CONTOURS   |  | EXISTING TREES TO BE REMOVED (REFER TO ARBORISTS DOCUMENTATION) |  |                               |
|  | PROPOSED LOW HEIGHT NATIVE GRASSES                              |  | PROPOSED COLOURED CONCRETE PATHS                                |  |                               |
|  | PROPOSED LOW SHRUBS AND NATIVE GRASSES                          |  | FEATURE PAVING ON KEY PATHS AND JUNCTIONS                       |  |                               |
|  |   |  | UNIT PAVING ON OUTDOOR GATHERING SPACES                         |  |                               |

DATE REV AMENDMENT

DATE	REV	AMENDMENT
29.10.2024	DA2	STAGE 1 DA (UPDATED)
21.10.2024	DA1	STAGE 1 DA

PROJECT TITLE

THE SCOTS COLLEGE: GLENGARRY CAMPUS MASTER PLAN STAGE 1 WORKS

CLIENT



DRAWING NAME

LANDSCAPE PLAN: SOUTH  
SHEET 2 OF 2



THOMPSON BERRILL LANDSCAPE DESIGN P/L  
PO BOX 665 HANLY NSW 2095 T: 9977 6444 E: info@tbd.com.au

SCALE BAR

0 4 6 10 12

SCALE 1:800 @A3 1:400 @A1

DATE OCTOBER 2024

DRAWN VM

DESIGN TBLD

CHECKED AZ

DATUM AHD

DWG No.

GG-DA-2B



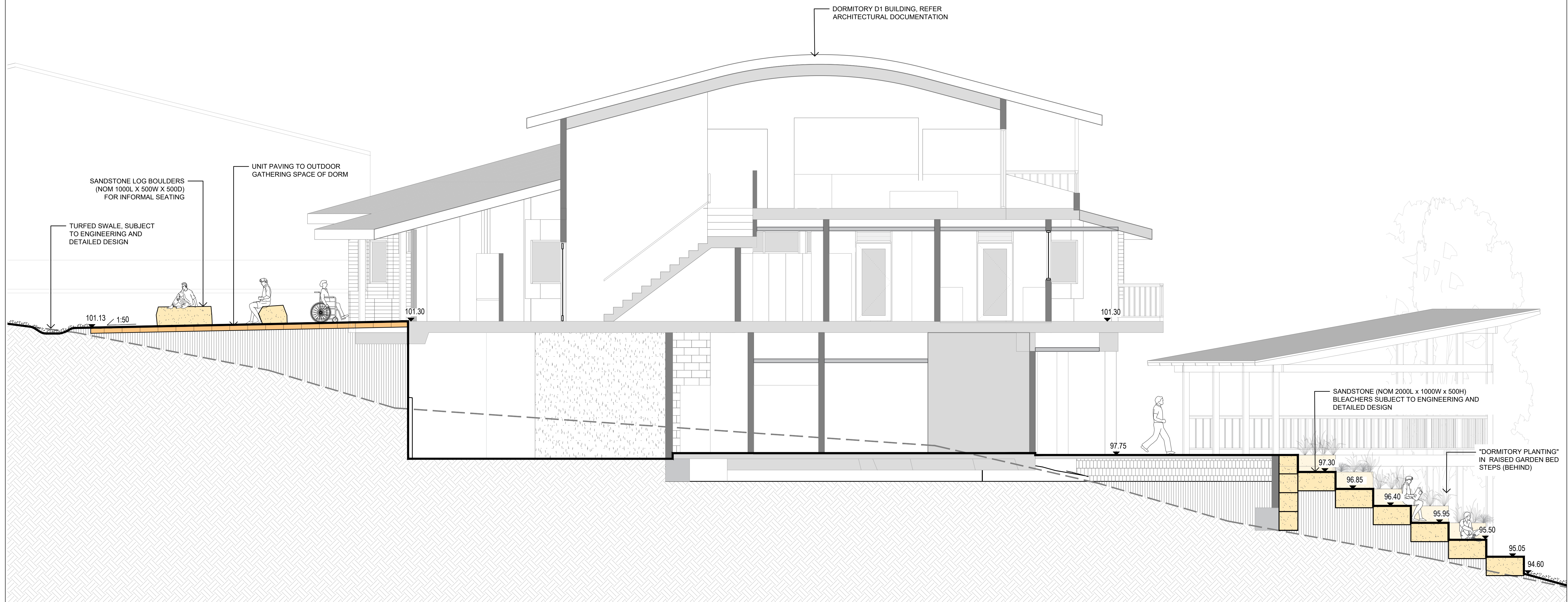

1 SECTION AA  
SCALE 1:100 @ A3



**WARNING**  
BEWARE OF UNDERGROUND SERVICES  
THE LOCATION OF UNDERGROUND SERVICES SHOWN ARE APPROXIMATE ONLY AND THEIR EXACT POSITION SHOULD BE PROVEN ON SITE. NO GUARANTEE IS GIVEN THAT ALL SERVICES ARE SHOWN. THE CONTRACTOR MUST VERIFY ALL SERVICES ON SITE PRIOR TO ANY EXCAVATION WORKS.

DATE	REV	AMENDMENT
29.10.2024	DA2	STAGE 1 DA (UPDATED)
21.10.2024	DA1	STAGE 1 DA

PROJECT TITLE  
**THE SCOTS COLLEGE, GLENGARRY CAMPUS MASTER PLAN STAGE 1 WORKS**

CLIENT  

DRAWING NAME  
**SECTION AA**  
DORM 1

THOMPSON BERRILL LANDSCAPE DESIGN P/L  
PO BOX 665 MANLY NSW 2095 T: 9977 6444 E: info@tbd.com.au

SCALE BAR  
0

SCALE 1:100 @A3 1:50 @A1

DATE OCTOBER 2024

DRAWN VM

DESIGN TBLD

CHECKED AZ

DATUM AHD

DWG No.  
**GG-DA-3A**



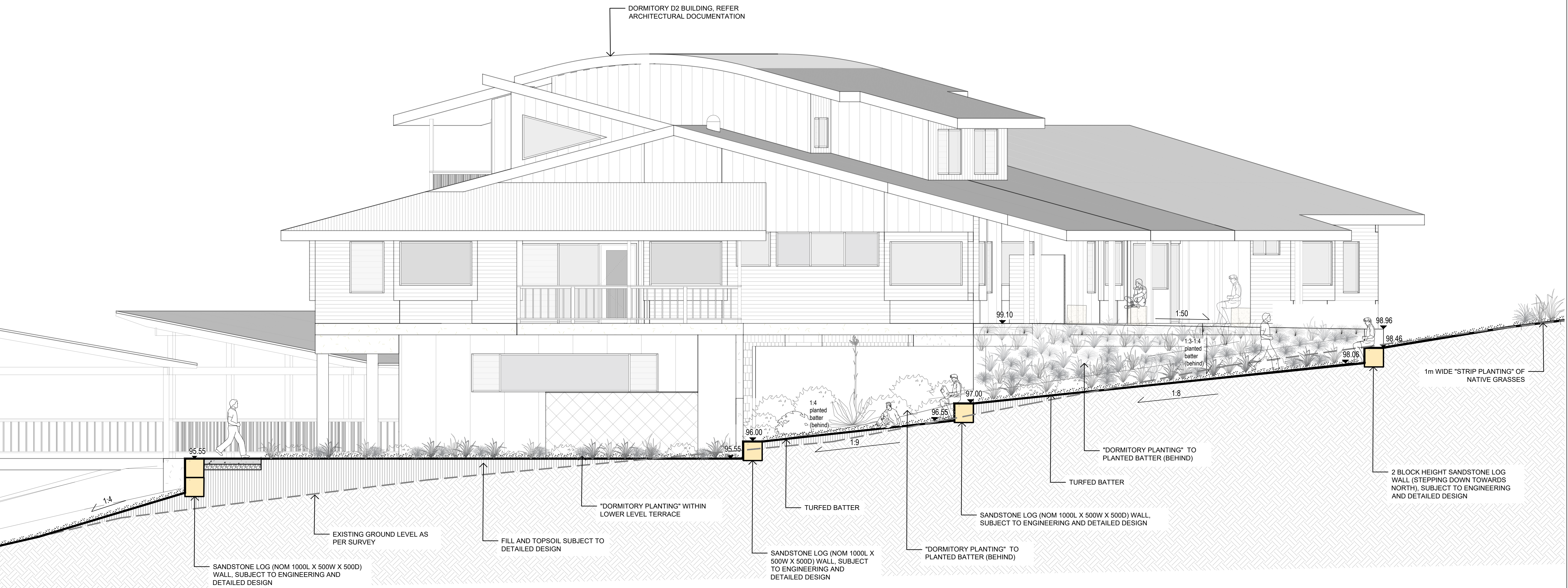

1 SECTION BB  
SCALE 1:100 @ A3



**WARNING**  
BEWARE OF UNDERGROUND SERVICES  
THE LOCATION OF UNDERGROUND SERVICES SHOWN ARE APPROXIMATE ONLY AND THEIR EXACT POSITION SHOULD BE PROVEN ON SITE. NO GUARANTEE IS GIVEN THAT ALL SERVICES ARE SHOWN. THE CONTRACTOR MUST VERIFY ALL SERVICES ON SITE PRIOR TO ANY EXCAVATION WORKS.

DATE	REV	AMENDMENT
29.10.2024	DA2	STAGE 1 DA (UPDATED)
21.10.2024	DA1	STAGE 1 DA

PROJECT TITLE  
**THE SCOTS COLLEGE, GLENGARRY CAMPUS MASTER PLAN STAGE 1 WORKS**

CLIENT  

DRAWING NAME  
**SECTION BB  
DORM 2**

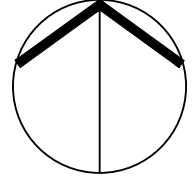

THOMPSON BERRILL LANDSCAPE DESIGN P/L  
PO BOX 665 HANLY NSW 2095 T: 9977 6444 E: info@tbd.com.au

SCALE BAR  
0 1:100 @A3 1:50 @A1  
DATE OCTOBER 2024  
DRAWN VM  
DESIGN TBLD  
CHECKED AZ  
DATUM AHD  
DWG No.  
**GG-DA-3B**